

ISO A1 594mm x 841mm
Project Management Initials: Designer: AF
Checked: RG
Approved: RG

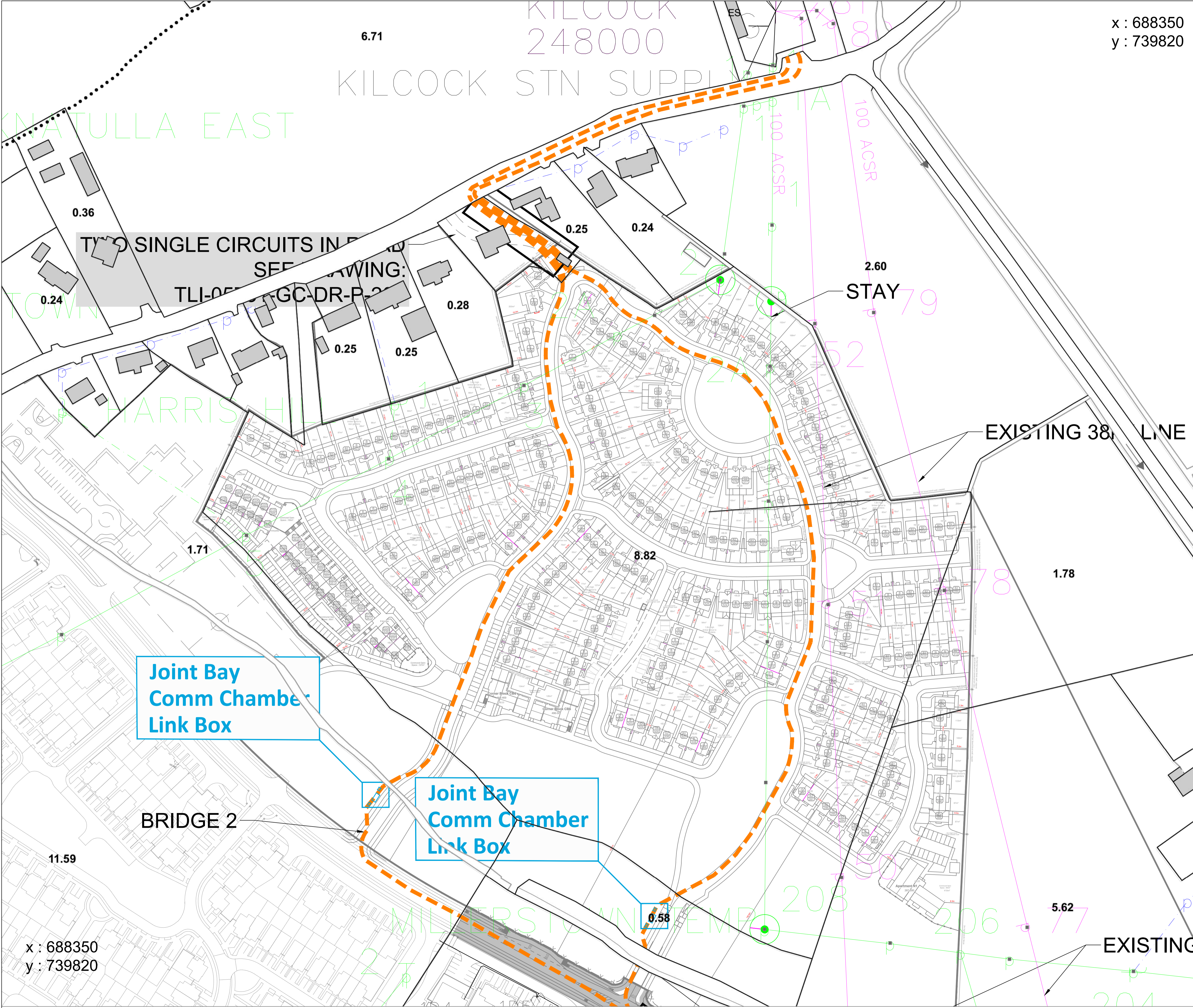

x : 688350
y : 739820

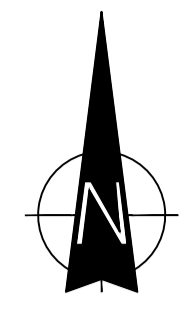

Head Office
Beenleigh,
Abbeydonney,
Tralee, Co. Kerry
Ireland
Tel: 00353 66 7135710

Regional Office
Basepoint Business Centre
Stroudley Road, Basingstoke,
Hampshire,
RG24 8UP, UK
Tel: 00 44 1256406664

PROJECT
Kilcock SHD ESB Line

CLIENT



CONSULTANTS

NOTES: -

LEGEND: -

Proposed 38kV UGC Route shown thus:	
Existing 38kV OHL shown thus:	
Existing 10kV OHL shown thus:	
Stayed 10kV End Pole shown thus:	
Existing Line to be retired shown thus:	
38kV End Mast (54D) shown thus:	

ISSUE/REVISION

NO	DATE	DESCRIPTION
P03	18.12.19	Issued For Information
P02	09.12.19	Issued For Information
P01	05.12.19	Issued For Information
I/R	DATE	DESCRIPTION

PROJECT NUMBER
05-731

SHEET TITLE
Site Layout Plan
Sheet 2 of 2
38kV Lines

SHEET NUMBER
TLI-05731-GC-DR-P-202

OVERALL SITE LAYOUT
Scale: - 1:1,000

x : 688350
y : 739820